



# Portage Presbyterian Church

120 West Pleasant St. • P.O. Box 222 • Portage, WI 53901-0222

Phone (608) 742-6006  
office@portagepresbyterian.com  
pastordave@portagepresbyterian.com

The Rev. David J. Hankins, Pastor

Dear Friends and Members of the Portage Presbyterian Church:

This letter is being sent to you because you have been involved in the life of the Portage Presbyterian Church, whether in the past or today. The Memorial/Mission Stewardship Committee recently established a **Legacy Fund** after the church incurred significant unexpected maintenance expenses last year. Included in this letter you will find more information about this fund.

If you are interested in participating in the **Legacy Fund**, please complete the bottom portion of this letter and return to the church office.

If you have questions about the **Legacy Fund**, please contact Nancy Schaper at (608)742-7242 or Fred Taylor at (608)429-3011 or email the church office at [office@portagepresbyterian.com](mailto:office@portagepresbyterian.com).

Thank you!

Memorial/Mission Stewardship Committee - Session of the Portage Presbyterian Church

---

## Portage Presbyterian "Legacy Fund"

"Honoring the Past - Empowering and Building for the Future"

\_\_\_\_\_ I would like to make a one-time contribution of \$\_\_\_\_\_.

\_\_\_\_\_ I would like to make ongoing or regular contributions of \$\_\_\_\_\_.

\_\_\_\_\_ I would like to make a gift in honor of \_\_\_\_\_ in  
the amount of \$\_\_\_\_\_.

\_\_\_\_\_ I would like to make a gift in memory of \_\_\_\_\_ in  
the amount of \$\_\_\_\_\_.

\_\_\_\_\_ I will remember PPC in my estate planning.

Your Name(s)

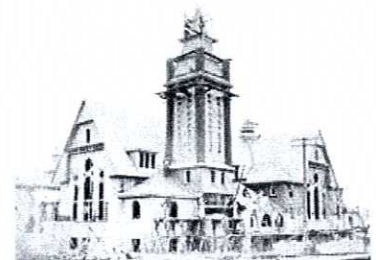

*The  
Portage  
Presbyterian  
Church*

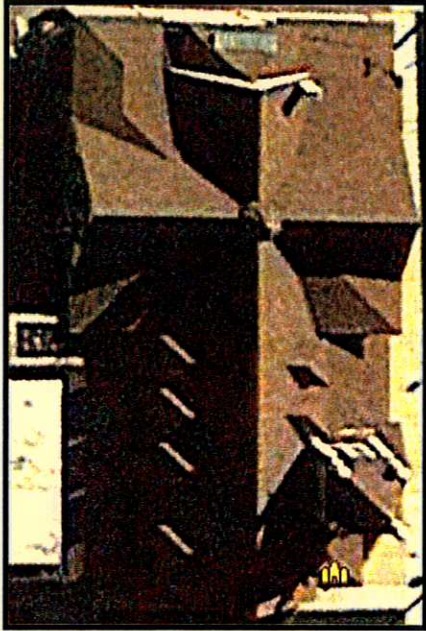

**“Legacy Fund”**

*Honoring the Past –  
Empowering and  
Building  
For the Future!*

**What is a “legacy?”**

A “legacy” is something that is treasured, which in turn is passed down to succeeding generations – that they too might experience it and benefit from it.



Over the years and many generations of faithful people a **strong foundation has been laid** by those who have believed that the Portage Presbyterian Church community can indeed make a difference in the lives of people here and in other parts of the world.

**You are already  
part of the “Legacy”  
Of the Portage  
Presbyterian Church**

You have experienced the blessings and presence of God in and through the Portage Presbyterian Church community.



**And you can help to make it  
possible for the “Legacy”  
to continue**

With your participation, you can make it possible for the Portage Presbyterian Church to be and to have a “Legacy” which will continue to proclaim God’s Presence through the work and ministry of the church community – and through the presence of this beautiful building on the Corner of Clark and West Pleasant Streets.

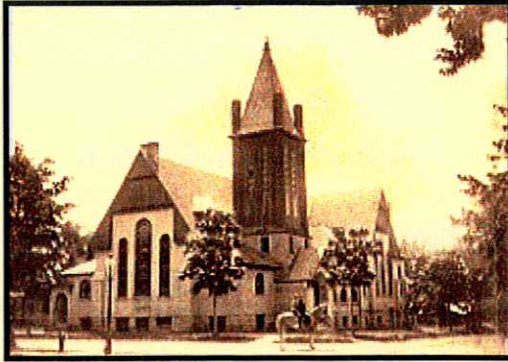

## Gifts, donations and contributions made to Portage Presbyterian's "Legacy Fund"

Will be invested and will be used for the upkeep and maintenance of the facilities of the Church.

This will, in turn, free up funds in the General Operating Budget to be used for the ongoing work and ministry to which God is calling us here in the Portage community and out into the world.

## How can I participate in the "Legacy Fund?"

*You can choose, for example, to ...*

- **Make a one-time donation**
- **Make ongoing / regular contributions**
- **Make gifts *in honor* or *in memory* of family members and/or friends**
- **Remember PPC in your estate planning**

Each and every gift donated, whatever the amount, is deeply appreciated, will help to make a difference and will enable the "Legacy" to continue.

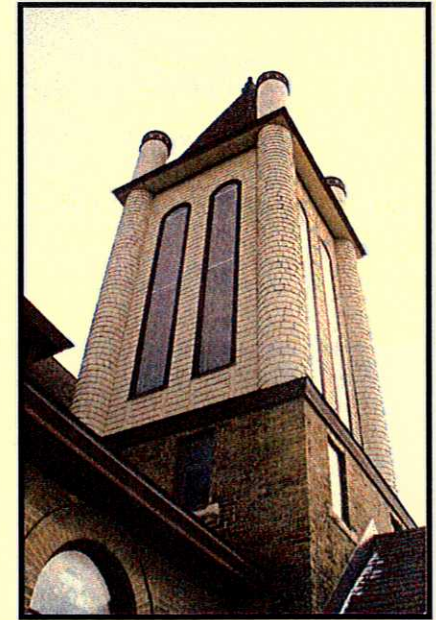

## The Portage Presbyterian Church

*"A Place For Everybody"*

*120 West Pleasant Street  
Portage, WI 53901  
608-742-6006*

[www.portagepresbyterian.com](http://www.portagepresbyterian.com)